

CERTIFIED LAND CORNER RECORDATION

DESCRIPTION OF CORNER EVIDENCE FOUND, AND ORIGINAL RECORD (If known)

Found 1/2" rebar - no stone.

DESCRIPTION OF MONUMENT AND ACCESSORIES ESTABLISHED TO PERPETUATE THE ORIGINAL LOCATION OF THIS CORNER:

See sketch below.

SKETCH, WITH COURSE AND DISTANCE TO ADJACENT CORNER IF DETERMINED IN THIS SURVEY.
(May Sketch or Paste Reproduction on Reverse Side.)

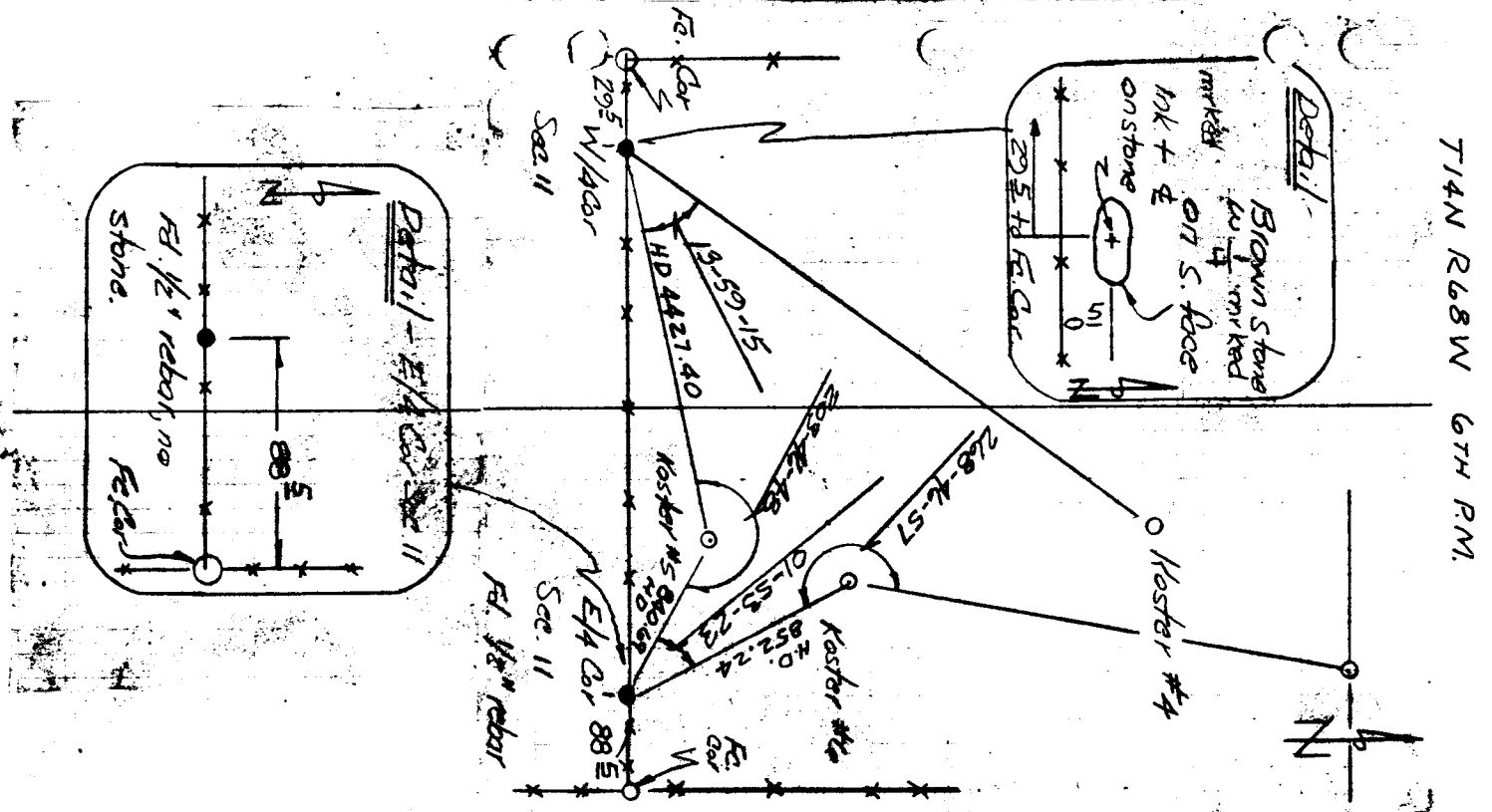

T14N R68W 6TH PM.

I, Albert L. Scott certify that I have carefully performed or reviewed the work done on the diagrammed corner as reported on this recordation form and approve the same.

Albert L. Scott

Signature of Surveyor

L.S. 2573

Registration No.

STATE OF WYOMING,
Office of Clerk and Recorder,
County of _____

567539

This "corner record" was filed for record on the _____ day of FEB 12 1980, 19____, was noted on the cross-index plat and is assigned page No. _____, in book No. _____.

James C. Whitehead
County Official

6th P.M.

| | | | | |
|-----------------|-------------|---------------|---------------|------|
| Cross Index No. | <u>G 21</u> | T. <u>14N</u> | R. <u>68W</u> | Mer. |
| | | T. _____ | R. _____ | Mer. |
| | | T. _____ | R. _____ | Mer. |
| | | T. _____ | R. _____ | Mer. |
| | | T. _____ | R. _____ | Mer. |
| | | T. _____ | R. _____ | Mer. |
| | | T. _____ | R. _____ | Mer. |

G-21 14-68